

# GULF STRUCTURAL STEEL L.L.C



## COMPANY PROFILE



**OUR GOAL – ECONOMY – EFFICIENCY - QUALITY**

Engineering

Procurement

Fabrication

Erection

Project Management

**For Structural Steel Projects**







## **INDEX**

<b><u>SI NO</u></b>	<b><u>DESCRIPTION</u></b>
1	INTRODUCTION
2	ADDRESS AND CONTACTS
3	MISSION STATEMENT
4	QUALITY POLICY
5	HSE POLICY
6	ORGANIZATION CHART
7	COMPANY REGISTRATION DOCUMENTS
8	COMPANY CERTIFICATIONS & REGISTRATIONS WITH ISO, PDO, MOG, MOD, MUNICIPALITIES ETC..
9	LIST & PHOTOS OF MAJOR PROJECTS
10	LIST OF MACHINERIES & EQUIPMENTS



## COMPANY INTRODUCTION



P.O BOX NO : 1323, P.C : 130  
SULTANATE OF OMAN  
TEL : 24505453/24595255  
FAX : 24614618  
[www.gssoman.com](http://www.gssoman.com)

G  
U  
L  
F  
S  
T  
R  
U  
C  
T  
U  
R  
A  
L  
S  
T  
E  
E  
L  
L.L.C



## **INTRODUCTION**

Gulf Structural Steel LLC is a part of Muscat Overseas Group which was established in 1974, a group of companies which has been in the forefront, since the beginning of the renaissance period of the Sultanate of Oman. It has grown to be one of the front runner among the leading business organizations in the Sultanate of Oman.

The group is jointly owned by its Chairman His Excellency Sheikh Mustahail Bin Ahmed Al Mashani, who is State adviser to His Majesty Sultan Qaboos Bin Said. The day to day activities of the group are looked after by his son His Excellency Sheikh Salim bin Mustahail Al Mashani who is the vice Chairman of the Company and also act as advisor at the Diwan of Royal Court.

The Group has major real estate ownership, significant investment in banking, insurance, service and manufacturing sectors in the Sultanate of Oman. It also has joint ventures in South Africa , Tanzania , Botswana , Mozambique , Angola and Dubai ( UAE ) and currently pursuing JV opportunities in other countries.

Gulf Structural Steel LLC “GSS” was formed in 2004 and started the Production in April 2005. The company is ISO-9001-2008 certified by BUREAU VERITAS and accredited by UKAS and with many Government & Public Authorities like PDO, MOG, MOD, ROP, Royal Court Affairs (Diwan), Oman Tender Board, Muscat Regional Municipalities etc., since then the company has grown substantially and remains a profitable venture. The Company is financially strong and growing steadily. Day to day activities is managed by well qualified and experienced professionals.

Our activity involves Engineering, Procurement, Fabrication, Sand Blasting, Single/Multi-coat Painting, Erection and Project Management of Structural Steel Works for Industrial Buildings, Oil & Gas Pipe Racks, Multi-level Platforms, Warehouses, Offices / Showrooms /Service Center Buildings and Multi-storey High-rise Buildings. Our monthly capacity is 1000 MT depending on nature of





works ensuring the efficiency, quality and economy hence our focus is on projects involving medium to heavy works from simple beam and column jobs to complex truss systems. We engage our own Cranes and Skilled Crew and Site Supervisors/Engineers for Erection Works.

### **Head Office Facilities:**

GSS Head Office is located at Al Ghubrah in Muscat, the Capital City of Oman. Our In-house Detailing Department uses the latest version of Modeling. By utilizing the Modeling software, GSS is able to catch and eliminate most fit-up problems during the detailing phase of the job, long before any steel shows up on the jobsite.

Procurement activity is implemented efficiently in Head office by professional staff to minimize and control the cost of the project.

### **Factory Facilities:**

The factory is located at Road No.6 in Nizwa Industrial Estate, Oman. The Factory is in operation since April 2005 and successfully doubled the capacity in November 2008.

The Fabrication Shop has 2-production lines fully equipped with Cranes and all required fabrication machineries and equipment. There are separate Buildings for Shot Blasting and Painting Shop with airless spray machines.

All the raw materials are stored as per Supplier specifications. There is separate area designated for finished goods.



## ADDRESS & CONTACTS



P.O BOX NO : 1323, P.C : 130  
 SULTANATE OF OMAN  
 TEL : 24505453/24595255  
 FAX : 24614618  
[www.gssoman.com](http://www.gssoman.com)





## **ADDRESS AND CONTACTS**

Head Office : Plot No. A/197, Building No. A/155/1,  
Road No. 61, Al Marid Street,,  
P.O.Box 1323, Ghala Industrial Area  
Postal Code 130,  
Tel: (+968) 24505453 / 24595255  
Fax: (+968) 24614618

Factory : P.O. Box 1381, Nizwa  
Postal Code 611.  
Sultanate of Oman.  
Tel: (+968) 25449240  
Fax: (+968) 25449460

### **Contact Number:**

Mr. Ayman Abdelaty  
General Manager/Executive Director : +968 92186943



## MISSION STATEMENT



P.O BOX NO : 1323, P.C : 130  
SULTANATE OF OMAN  
TEL : 24505453/24595255  
FAX : 24614618  
[www.gssoman.com](http://www.gssoman.com)





## **MISSION STATEMENT**

At GSS we continuously strive for excellence to gain status and recognition as a premier fabricator of structural steel in Sultanate of Oman. Our Customer driven service, expertise, strong Client relationship and continuous improvement philosophy will ensure to meet or exceed our Client's requirement. We understand that employees are key to the success of our Organization.



## QUALITY POLICY



P.O BOX NO : 1323, P.C : 130  
SULTANATE OF OMAN  
TEL : 24505453/24595255  
FAX : 24614618  
[www.gssoman.com](http://www.gssoman.com)

G  
U  
L  
F  
S  
T  
R  
U  
C  
T  
U  
R  
A  
L  
S  
T  
E  
E  
L  
L.L.C





## QUALITY POLICY

The policy of Gulf Structural Steel L.L.C. is to achieve total Customer satisfaction by understanding the needs of our valued Clients and providing products & services in the field of design, fabrication and supply of structural steel works, that meet, even exceed their expectations based on agreed specifications within the agreed time and at competitive pricing.

The company is committed to establish, implement, monitor and review measurable quality objectives on a periodic basis. The company shall ensure that all the staff

Is quality conscious

Works as a team

Participate effectively in Quality Management System.

The company shall ensure that the QSM is implemented and communicated at all in the organization complying with the requirement of ISO 9001:2008 and continually improve, comply with the regulatory or laws related to the scope of work.

The company is committed to build quality into operations, to ensure zero defect products and services and thereby achieve excellence in organizational performance.

The Gulf Structural Steel L.L.C. management is confident that the implementation of this policy shall aid the company progress in its pursuit of quality through commitment to excellence that shall be achieved through its Highly Qualified & Experienced Engineering, Procurement and Production Team with AWS Certified Welders and BGAS Certified Painting Inspectors.

**“Compromises make compromises necessary, so no compromise on Quality”**



## HSE POLICY



P.O BOX NO : 1323, P.C : 130  
SULTANATE OF OMAN  
TEL : 24505453/24595255  
FAX : 24614618  
[www.gssoman.com](http://www.gssoman.com)

G  
U  
L  
F  
S  
T  
R  
U  
C  
T  
U  
R  
A  
L  
S  
T  
E  
E  
L  
L.L.C





## **HSE POLICY**

The HSE Policy is the responsibility of the Quality & HSE Department in GSS and shall be approved/released by the General Manager.

The Policy information and specific instructions are distributed either via open communication or via described organizational communication flow outlined in the company QMS & displayed at all important locations in the Plant.

The Plant Superintendent and the Quality Manager will administer the policy on day to day basis and will incorporate the requirement of the policy into the activities of their operations ensuring the Health, Safety & Environment of the workmen, assessing the risk & enforcing appropriate preventive control measures to avoid the probable incidents and injuries.

The GSS HSE Policy will be reviewed on a continual basis by the Plant Superintendent/Quality Manager and in the event of an incident, will be referred to the General Manager, to ensure that it remains relevant to the company's activities and is up to date.

The Quality Manager shall ensure that the GSS HSE Policy must be given priority in the following scenarios:

Briefed to all employees during induction orientation.

Contractors working or Visitors in GSS Offices or other GSS locations,

Communicated to all levels & understood by all employees particularly staff working at shop floor.



## ORGANIZATION CHART



P.O BOX NO : 1323, P.C : 130  
SULTANATE OF OMAN  
TEL : 24505453/24595255  
FAX : 24614618  
[www.gssoman.com](http://www.gssoman.com)

G  
U  
L  
F  
S  
T  
R  
U  
C  
T  
U  
R  
A  
L  
S  
T  
E  
E  
L  
L.L.C





## **HSE POLICY**

### **Our main departments are as follows:**

Engineering Department.

Production Department.

QA/QC & HSE Department.

Projects Department.

Procurement Section.

Stores.

Administration & HR Section

Finance Section

Our Management and Key Staff are highly experienced in relevant fields.

The organization chart is as follows:

# GULF STRUCTURAL STEEL LLC

## ORGANIZATION CHART

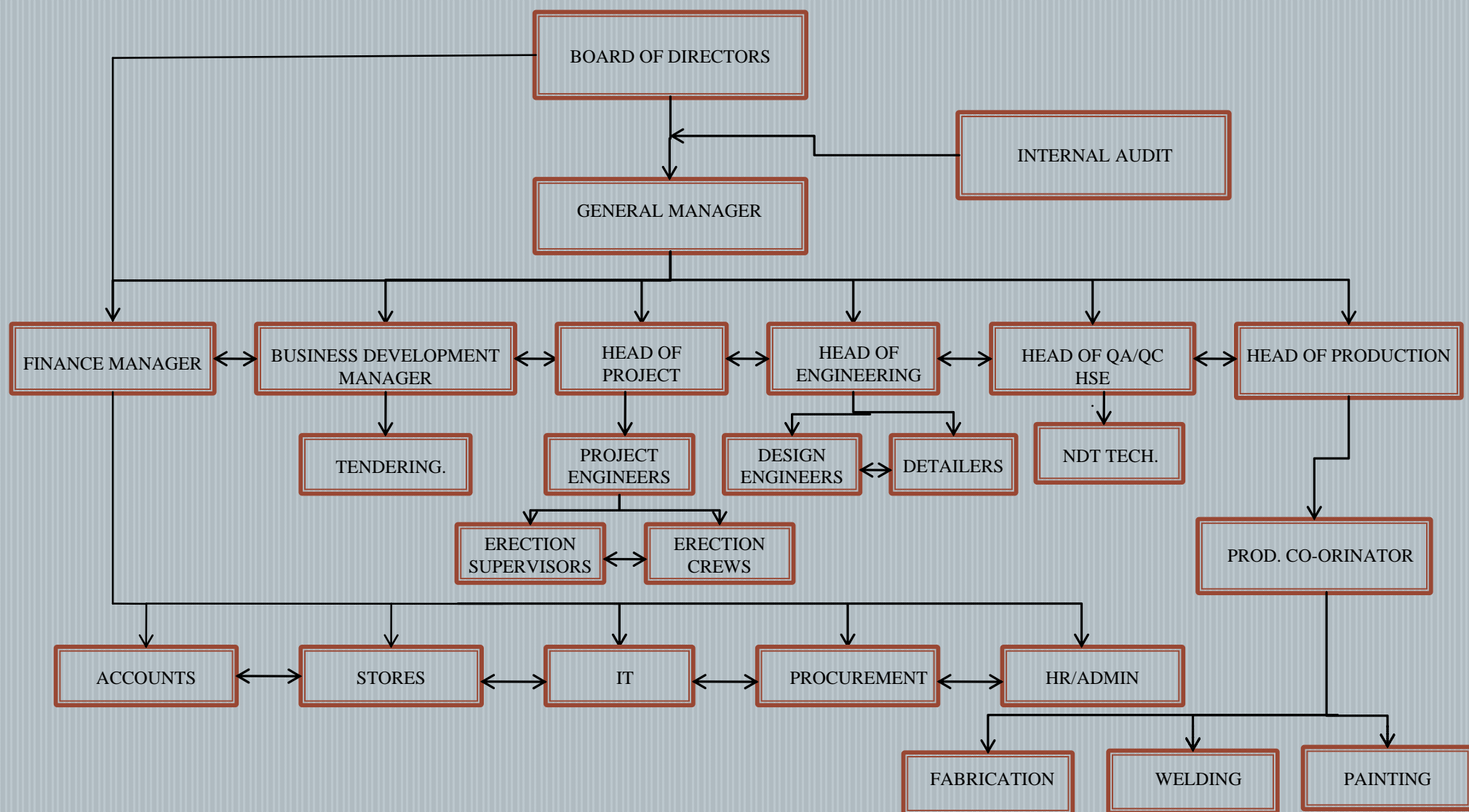





## COMPANY CERTIFICATIONS & REGISTRATIONS



P.O BOX NO : 1323, P.C : 130  
SULTANATE OF OMAN  
TEL : 24505453/24595255  
FAX : 24614618  
[www.gssoman.com](http://www.gssoman.com)



ش.م.م شركة تنمية نفط عُمان  
Petroleum Development Oman L.L.C.

CERTIFICATE OF REGISTRATION - PRODUCT VENDOR

CERTIFICATE NUMBER: **B2017-03062**

Vendor Code: **104031**

Date of Issue: **24/01/2017**

**PETROLEUM DEVELOPMENT OMAN LLC**

CERTIFIES THAT:

**MANUFACTURER : GULF STRUCTURAL STEEL LLC**

**COUNTRY OF ORIGIN : OMAN**

**LOCAL AGENT : GULF STRUCTURAL STEEL LLC**

**COMMERCIAL AGENCY NO.: 1005240**

**POSTAL ADDRESS : P.O. Box 1323, PC 130 - SULTANATE OF OMAN**

IS REGISTERED WITH THE COMPANY AS AN APPROVED PRODUCT VENDOR WITH EFFECT FROM THE DATE OF ISSUE OF THIS CERTIFICATE FOR THE FOLLOWING PRODUCT GROUP CATEGORIES:

**CIVIL PRODUCTS:**

AVME NO.	PRODUCT CATEGORY	PRODUCT SUB CATEGORY	MATERIAL GROUP
AVME 10.4.1	BUILDING MATERIALS- ROOFING, WALLING & CEILING	ROOF DECKINGS & COATINGS	80DAAA
AVME 10.4.2	BUILDING MATERIALS- ROOFING, WALLING & CEILING	ROOF SHEETINGS	80DAAA
AVME 10.4.3	PANELS, WALLS, LAGGING, NOISE SUPPRES/INSULATION	ROOF INSULATION	61AGBA
AVME 10.5.1	STRUCTURAL STEEL & METALWORK	FABRICATED STEEL STRUCTURES	61ASAA
AVME 10.5.2	STRUCTURAL STEEL & METALWORK	GRATINGS, HANDRAILS & FIXING SYSTEMS-STEEL STRUCTURES	61ASAA
AVME 10.5.3	STRUCTURAL STEEL & METALWORK	PURLINS & ROOF STRUCTURES	61ASAA
AVME 10.5.4	STRUCTURAL STEEL & METALWORK	COMPOSITE STEEL SECTIONS FOR FLOORING	61ASAA
AVME 10.5.5	STRUCTURAL STEEL & METALWORK	TEMPORARY SUPPORT SYSTEMS	61ASAA

  
SAUD AL MARJIBI-FPB/S  
LEAD CP DATA & SYSTEM MANAGEMENT

THIS CERTIFICATE IS VALID UNTIL: **10/09/2018**

PLEASE REFER OVERLEAF FOR DETAILS.



### Duration of registration

Registration duration shall be as follows:

**An Agency:**

As per the duration dates stated on the Ministry of Commerce and Industry Agency Certificate.

**A local manufacturer:**

As per the duration dates stated on the Manufacturer's permit.

PDO has the right to extend or terminate the Vendor's registration to suit its operational needs and business principles.

**Renewal of registration:**

On expiration, the registration is subject to renewal. The local agent/manufacturer is responsible to provide to PDO the renewal of their certificates. The local agent/manufacturer is responsible to ensure that this certification is valid and updated. They are responsible to furnish to PDO all relevant documentations for the renewal of this registration.

PDO reserve the right to remove any local agent/manufacturer from the approval list of vendors if they failed to renew their registration within 30 days from the expiry date of this certificate.

The Vendor shall address the request for registration renewal to:

Oman Tradanet L.L.C., PO-Box 425, PC 118, Sultanate of Oman.

e-mail [pdovr@otr.com.om](mailto:pdovr@otr.com.om) or Tel: +968 24153200 or Fax: +968 24153205.

Or email to PDO at [PermanentVendorReg@pdo.co.om](mailto:PermanentVendorReg@pdo.co.om)

Failure to follow the above to renew the registration of your company upon the stated expiry date, PDO reserve the rights to remove your company from AVME list without prior warning and PDO should not be held responsible.

For more information, please refer to the attached:  
Guidelines For Vendors Registered For The Provision Of A Product

Signature of **Gulf Structural Steel LLC**

Date

*Mohamed Sulaiman Alsibani*

September, 2009

2

Local Bakery - 444 7433  
no number 18/6

**BUREAU VERITAS**  
Certification



## Certification

Awarded to

### **GULF STRUCTURAL STEEL L.L.C**

Plot No's.69-73 & 91-95, Road No.6, Nizwa Industrial Area.

P. O. BOX: 1323, P.C. 130, Azaiba

### **SULTANATE OF OMAN**

*Bureau Veritas Certification Holding SAS – UK Branch certify that the Management System of the above organisation has been audited and found to be in accordance with the requirements of the management system standards detailed below*

Standard

## **ISO 9001:2008**

Scope of Certification

**STRUCTURAL STEEL DESIGN, FABRICATION & SUPPLY FOR PIPE RACKS,  
MULTI-STORY BUILDINGS, WORKSHOPS, WAREHOUSES & RELATED INDUSTRIAL  
STEEL STRUCTURE**

Certification cycle start date: **21.Dec.2014**

Subject to the continued satisfactory operation of the organisation's Management System, this certificate expires on: **20.Dec.2017**

Original certification date: **21.Dec.2011**

Certificate No. **IND14.9504 U/Q**

Version 0, Issue date: 16.Dec.2014

*Signed on behalf of BVCH SAS UK Branch*



008

Certification body address: 66, Prescott Street, London, E1 8HG, United Kingdom

Local office: Office 6A, 6<sup>th</sup> Floor, Coral Building, Al-Khuwair, P.O.Box, 110, P.C. 134, Muscat, Sultanate of Oman

Further clarifications regarding the scope of this certificate and the applicability of the management system requirements may be obtained by consulting the organisation.  
To check this certificate validity, please call: **(+968 2447 59 25)**



بسم الله الرحمن الرحيم

Sultanate of Oman  
Royal Court Affairs  
Technical Office For Tender Committee  
The Palace - Muscat



سلطنة عمان  
شؤون البلاط السلطاني  
المكتب الفني للجان المناقصات  
القصر - مسقط

Ref : MTC / 2010 - 276

Date : 1 February 2010

**GULF STRUCTURAL STEEL LLC.**  
**P.O. Box: 1323, Azaibha**  
**Postal Code: 130**

After compliments,

**Registration of Companies with the Royal Court Affairs**  
**For the Construction Works.**

We refer to your Letter Dated:30/01/2010. This is to inform you that your Company has been Registered with the Royal Court Affairs, Technical Office for Tender Committee. You will be invited to participate in Tenders with regard to Fabrication and Erection of Steel Structures.

Regards,

**Eng/ Saif bin Amur Al-Shaqsi**  
**Director General of Technical**  
**Office for Tender Committee**



CC:

➤ Registration File

ARH-02/RCA-RG-B.C(CORR.)01/02/2010





سلطنة عمان  
مجلس المناقصات  
مسقط



رقم التسجيل: ٤٥٨٨/٣/٤٠

التاريخ: ٢٠٠٩ / ١١ / ١١

الطبخ لانشآت الحديدية (ش.م.م)

بشهر تجاس المناقصات بناءً

قدم تسجيله/ تسجيله

ولاية نوري

مقره/ مقره الرئيسي في

محت الرعم المذكور أعلاه

الاولى

بالقوة

بالرسم

بتاريخ ٢٠٠٩ / ١١ / ١١، لاوله الأعمال المقاولات السالمة:-

تشكيل الهياكل الحديدية

\*

\*

\*

\*

حتى: ٢٠١١ / ١١ / ١٠، وفقاً لأحكام ونظائم المناقصات

المدير

محمد بن سليمان بن سالم السباني الكندي

المهندس المعتمد:

عماني

الجنسية:

رئيس مجلس المناقصات



تنبيه: يجب تقديم طلب التجديد قبل شهر من تاريخ انتهاء التسجيل.



Rd :  
De :  
CJ :  
أرجو  
بتاريخ ٢٠٠٩ / ١ / ٢٠

رقم: م.ع.ش.ف.ك.ع / ٤٩٩٨ / ٢٠٠٩ م  
التاريخ: ٣٠ ذوالحجّة ١٤٣٠ هـ  
الرفق: ١٨ نوفمبر ٢٠٠٩ م

المحترمين

الأفاضل / الخليج للاستشارات الهندسية

ص.ب : ١٣٢٣

الرمز البريدي : ١٣٠

هاتف : ٢٤٤٩٦٤١٦

فاكس : ٢٤٤٩٤١٦٦

الموضوع : طلب تسجيل لدى هذه الوزارة

تحية طيبة وبعد ،،،

بالإشارة لرسالتكم رقم ( بدون ) بتاريخ ( ٢٠٠٩/١١/١٤ ) بشأن طلبكم  
التسجيل لدى هذه الوزارة ، عليه نفيدكم بأنه تم تسجيل شركتكم .  
كما نود إحاطتكم بأن المشاريع التي تنفذها هذه الوزارة يتم الإعلان عنها في  
الصحف المحلية وعليكم متابعة الإعلانات الخاصة بمشاريع هذه الوزارة ، كما  
يمكنكم الاشتراك في المناقصات المعلن عنها والتي تخص مجال عملكم .

وتفضلوا بقبول فائق الاحترام ،،،

أحمد بن محمد الجابري

مدير دائرة التخطيط ومقر المشاريع



MOHDAFAHBI (٥٣١/526)



29<sup>th</sup> November 2016

Ref: GSS/HO/16/036

**TO WHOM MAY IT CONCERN**

Dear Sir,

**SUB: - GULF STRUCTURAL STEEL L.L.C. IS MOD APPROVED VENDOR.**  
**VENDOR CODE S12602**

Our company Gulf Structural Steel L.L.C. is approved vendor for structural steel works with the below identification:

Vendor Name: - Gulf Structural Steel L.L.C.

Vendor Code: - S12602

Contact Name: - Mr. Ayman Abdelaty

Mobile Number: - +968-92186943

Email Address: - [ayman@gssoman.com](mailto:ayman@gssoman.com)

Thanking you

Regards,



**Ayman Abdelaty**  
General Manager  
Gulf Structural Steel L.L.C.





**Sultanate of Oman**  
**Ministry of Oil & Gas**  
**Muscat**

بِسْمِ اللَّهِ الرَّحْمَنِ الرَّحِيمِ



سلطنة عُمان  
وزارة النفط والغاز  
مسقط

MOG/FAC-STB/ 289 /09  
16<sup>th</sup> September, 2009

**Mr. Mohamed Al Sibani Al Kindy**  
**Managing Director**  
**Gulf Structural Steel LLC**  
**P.O. Box 1323-P.C.130**  
**Sultanate of Oman**

**Fax # 24494166**

After Complements,

**SUB: Ministry-Company Register**

Reference to your documents received in September 2009, regarding your request to register your company for (00183-Structural Steel) service in the Ministry register.

Please be informed that your company already been registered for the above-mentioned service in the Ministry register. Therefore, we will submit your company name whenever tender offer that related to your work specialties direct to the concession companies.

Best Regards,

  
**Samar Ali Al Qadhi**  
**Secretary of Tender Board**  
**MOG**





## LIST & PHOTOS OF MAJOR PROJECTS







- MORE THAN 2000MT OF STEEL STRUCTURE
- CONNECTION DESIGN & FABRICATION BY GSS
- TYPE OF STRUCTURE
- PIPE RACKS, PUMP SHEDS, SUN SHEDS, VESSELS STRUCTURES & PLATFORMS



**VARIOUS STRUCTURE FOR PDO PROJECT – QARN ALAM**





- BLOCK-1 BUILDING FOR BANK MUSCAT HQ-BUILDING.
- 4 STORIED BUILDING.
- 1000MT OF STEEL STRUCTURE.
- CONNECTION DESIGN, FABRICATION & ERECTION BY GSS.
- EACH JACK TRUSS IS AROUND 30m LENGTH IN THE GROUND FLOOR CARRYING THE OTHER THREE FLOORS ABOVE.

BANK MUSCAT HQ @ SEEB

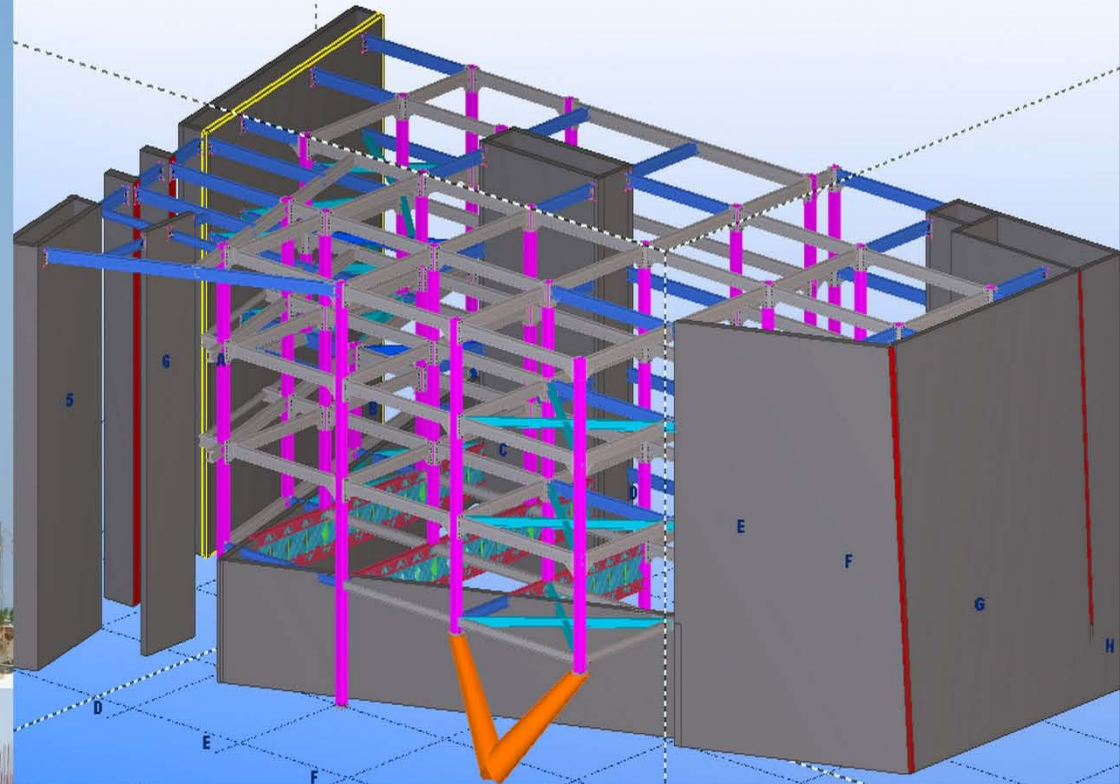

**BANK MUSCAT HEAD QUARTERS BUILDING**





MORE THAN  
2000MT OF  
STEEL

CONNECTION  
DESIGN &  
FABRICATION  
BY GSS.

TYPE OF  
STRUCTURE  
PIPE RACKS,  
VESSEL  
STRUCTURES,  
PLATFORMS,  
PIPE  
SUPPORTS



**VARIOUS PIPERACKS FOR OCCIDENTAL MUKHAIZNA PROJECT**





- GROUP SEPARATOR FOR OXY-MUKHAIZNA.
- CARRYING 340MT OF CRUDE OIL.
- THE STRUCTURE IS BRACED IN ALL FOUR DIRECTION FOR STABILITY.
- 200MT OF STEEL
- CONNECTION DESIGN & FABRICATION BY GSS

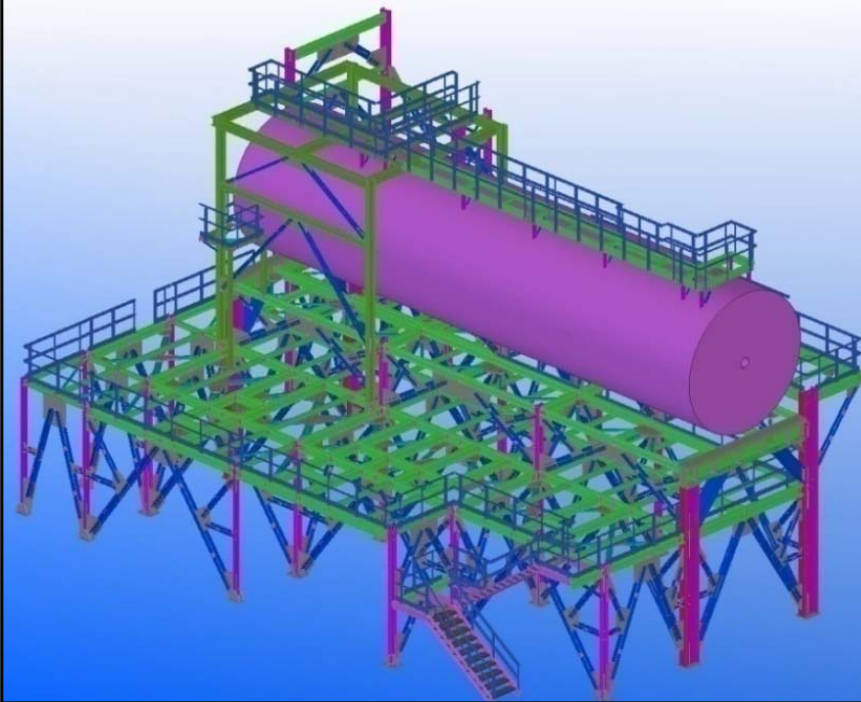

**GROUP STRUCTURE FOR OCCIDENTAL MUKHAIZNA PROJECT**





BOILER FEED  
PUMP FOR SOHAR  
ALUMINIUM  
POWER PLANT.

30M HIGH  
CARRYING HEAVY  
BOILERS.

800MT OF STEEL  
FOR THE BOILER  
STRUCTURES.

CONNECTION  
DESIGN,  
FABRICATION &  
ERECTION BY GSS.

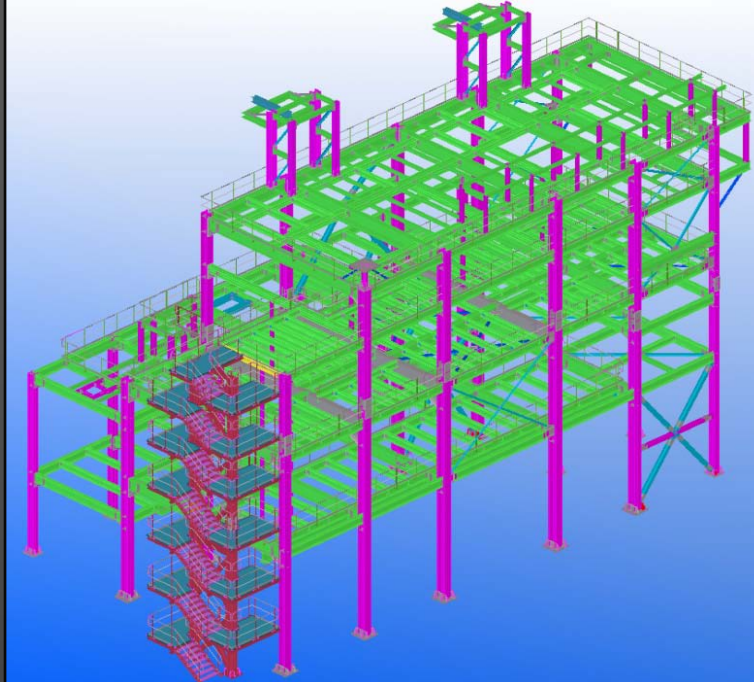

**SOHAR ALUMINIUM POWER PLANT**





MULTI-STORIED  
COMPLEX FOR AL-  
WATEN

7 STORYED  
COMPOSITE  
BUILDING

12M FREE SPAN  
STRUCTURE

1200MT OF STEEL  
STRUCTURE

DESIGN,  
FABRICATION &  
ERECTION BY GSS

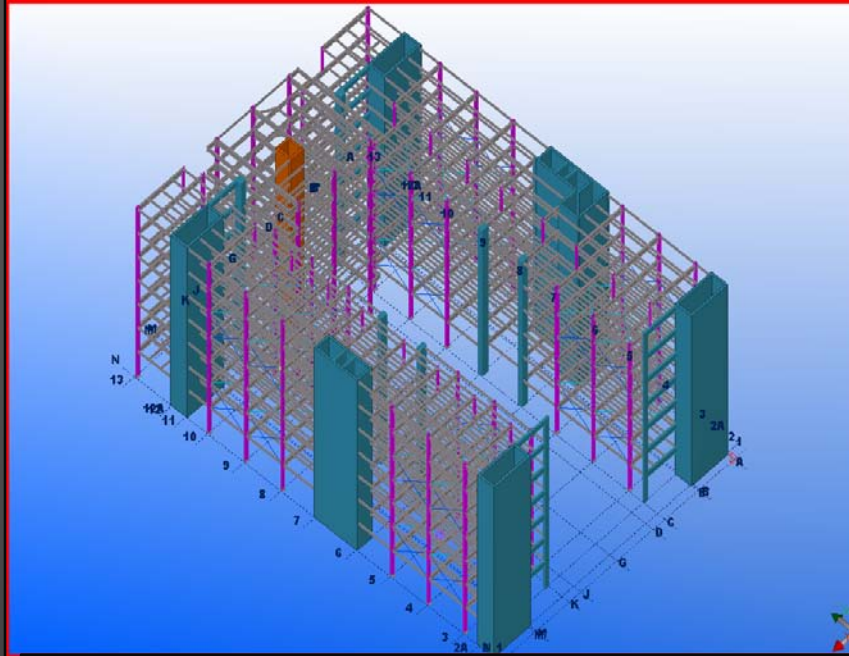

MULTI-STORYED BUILDING AT GHALA





18M EAVE  
HEIGHT

GANTRY  
GRIDERS  
CARRYING 2 x  
50MT EOT  
CRANES

500MT OF STEEL

DESIGN,  
FABRICATION BY  
GSS



**WORKSHOP FACILITIES FOR ARABIAN INDUSTRIES- SOHAR**





## 32M FREE SPAN STRUCTURE

DESIGN,  
FABRICATION &  
ERECTION BY GSS



**PACKAGING & STORE BUIDLING FOR HAYA WATER**





26m SPAN & 60m  
RADIUS BRIDGE  
FOR PEDESTRAIN  
WALKWAY

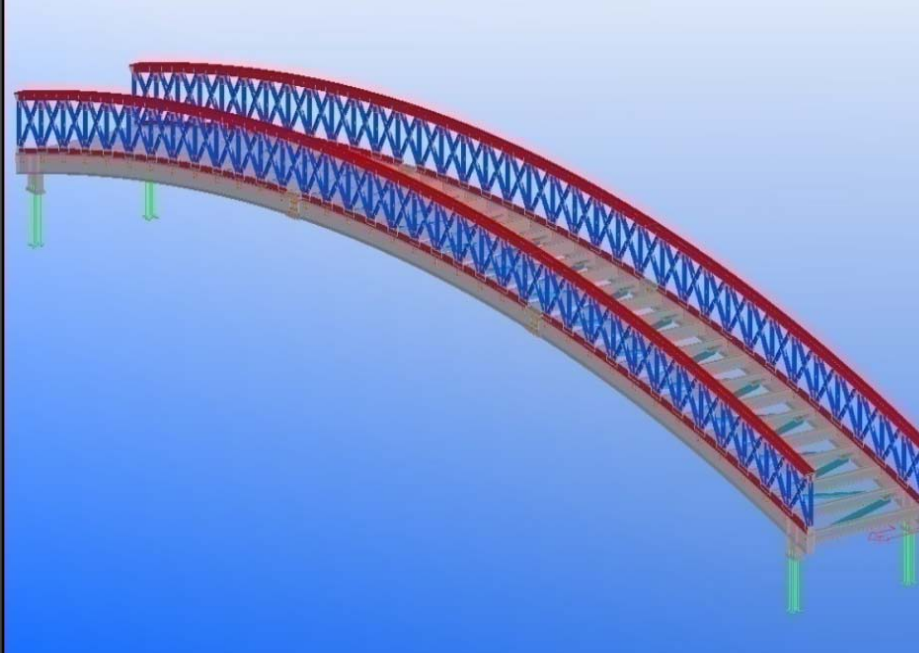

COMPLEX BRIDGE FOR SALALAH MARINA





10 STORYED  
COMPOSITE  
BUILDING FOR  
COMMERCIAL  
AND  
RESIDENTIAL  
PURPOSES

1600MT OF STEEL  
STRUCTURE

DESIGN,  
FABRICATION &  
ERECTION BY GSS



COMMERCIAL & RESIDENTIAL COMPLEX MULTISTORY BUILDING @ AL KHUWAIR



MULTI STORYED BUILDING AT ALKHUWAIR





14m SPAN  
HEAVY TRUSS

EACH TRUSS  
HAVING 6MT  
WEIGHT

210MT OF  
STEEL USED

DESIGN,  
FABRICATION  
& ERECTION  
BY GSS



MULTI LEVEL STORE FOR M/S AREEJ VEGETABLE OILS& DERIVATIVES





34m HEIGHT  
COMPLEX  
STRUCTURE.

THE STRUCTURE  
IS BRACED IN  
ALL FOUR  
DIRECTION FOR  
STABILITY.

350MT OF STEEL  
USED.

306 CAR PARKS  
IN 360 SQM.

FABRICATION &  
COMPLETE  
ERECTION DONE  
BY GSS



AUTOMATIC CAR PARKING @ AL KHUWAR

**MULTI-LEVEL AUTOMATIC CAR PARKING STRUCTURE AT ALKHUWAI**





55M WIDE  
HELICOPTER  
HANGAR  
STRUCTURE  
WITH OVER HEAD  
CRANE

300MT OF STEEL  
USED.

DESIGN,  
FABRICATION  
AND  
ERECTION BY GSS



ROP HANGAR BUILDING @ SEEB



**STRUCTURAL STEEL HANGAR – ROP AIRWING AT MUSCAT AIRPORT**





STRUCTURAL  
STEEL ROOFING  
SYSTEM  
INVOLVING LARGE  
SPAN TRUSSES FOR  
GENERATOR  
BUILDING AND  
HEAVY GIRDERS  
FOR MUSCAT  
INTERNATIONAL  
AIRPORT FOR  
OTHER FACILITY  
BUILDING

1200MT OF STEEL  
USED.

DESIGN,  
FABRICATION &  
ERECTION BY GSS



DEVELOPMENT OF MUSCAT INTERNATIONAL AIRPORT AT MUSCAT





PRE-ENGINEERING  
BUILDING THE  
BUILDING HAS A  
CLEAR LARGE SPAN  
OF 60Meter, WITH  
TRADITIONAL 'Z'  
PURLIN CLADDING  
HAS BEEN  
CONSTRUCTED IN  
TWO INSULATED  
ALUMINIUM SKINS.  
90MIN. FIRE PAINT  
WAS APPLIED FOR  
ALL MAIN  
STRUCTURAL STEEL  
COMPONENTS

320MT OF STEEL  
USED.

DESIGN,  
FABRICATION &  
ERECTION BY GSS



**NEW LOGISTIC STORE AT SBSNB, MINISTRY OF DEFENCE**





PRE-  
ENGINEERING  
BUILDING WIDE  
SPAN 61MTR. C-C  
COLUMN BRY  
SPACING 7.5MTRS.  
C-C WITH  
SANDWICH PANEL  
G.I. DOUBLE SKIN,  
50MM THK.  
POLYURETHANE  
INSULATION  
 $35\text{kg/m}^3$

DESIGN,  
FABRICATION &  
ERECTION BY GSS



**PROPOSED NEW PLANT & WORKSHOP, STORES AT AL-KHOUD**





WARE HOUSE  
STEEL  
STRUCTURE  
BUILDING PRE-  
ENGINEERING  
TYPE. THE  
PAINTING SYSTEM  
IS EPOXY WITH  
GLOSS TOP  
FINISH. AL WALLS  
& ROOFING WAS  
COVERED WITH  
SINGLE SKIN G.I.  
SHEETING  
INCLUDING  
PROVISION OF  
SKYLIGHT FOR  
PROPER  
ELUMINATION

DESIGN,  
FABRICATION &  
ERECTION BY GSS



WARE HOUSE BUILDING AT MASFAT





STRUCTURAL  
STEEL PIPE  
RACKS, SUPPORTS,  
SHELTERS &  
PLATFORMS  
OTHER PLANT  
FACILITY.

420MT OF STEEL  
USED.

DESIGN,  
FABRICATION &  
ERECTION BY GSS



**BLOCK 60 GAS PROCESSING PLANT AT ABU TUBUL OMAN OIL COMPANY**





CHALLENGING FAST TRACK PROJECT FOR MAJID AL FUTTAIM GROUP OF COMPANIES. THE STRUCTURAL STEEL WAS INSTALLED IN THE TOP OF REINFORCEMENT CONCRETE GROUND STRUCTURE IN VERY CONGESTED AREA. IN ERECTION TIME WITH TOWER CRANE FOR THE STRUCTURAL STEEL AREA COVERAGE. THE BUILDING HEIGHT IS 27MTR.

550MT OF STEEL USED.

DESIGN,  
FABRICATION &  
ERECTION BY GSS



**QURUM CITY CENTRE – CINEMA UPGRADE & RE-DEVELOPMENT WORKS**





CHALLENGING FAST TRACK PROJECT FOR MAJID AL FUTTAIM GROUP OF COMPANIES. THE STRUCTURAL STEEL WAS INSTALLED IN THE TOP OF REINFORCEMENT CONCRETE GROUND STRUCTURE IN VERY CONGESTED AREA. IN ERECTION TIME WITH TOWER CRANE FOR THE STRUCTURAL STEEL AREA COVERAGE. THE BUILDING HEIGHT IS 27MTR.

550MT OF STEEL USED.

DESIGN,  
FABRICATION &  
ERECTION BY GSS



**QURUM CITY CENTRE – CINEMA UPGRADE & RE-DEVELOPMENT WORKS**





CHALLENGING FAST TRACK PROJECT FOR MAJID AL FUTTAIM GROUP OF COMPANIES. THE STRUCTURAL STEEL WAS INSTALLED IN THE TOP OF REINFORCEMENT CONCRETE GROUND STRUCTURE IN VERY CONGESTED AREA. IN ERECTION TIME WITH CRAWLER CRANE FOR THE STRUCTURAL STEEL AREA COVERAGE. THE BUILDING HEIGHT IS 25MTR.

600MT OF STEEL USED.

DESIGN, FABRICATION  
& ERECTION BY GSS



MUSCAT CITY CENTRE – CINEMA UPGRADE & RE-DEVELOPMENT WORKS





CHALLENGING FAST TRACK PROJECT FOR MAJID AL FUTTAIM GROUP OF COMPANIES. THE STRUCTURAL STEEL WAS INSTALLED IN THE TOP OF REINFORCEMENT CONCRETE GROUND STRUCTURE IN VERY CONGESTED AREA. IN ERECTION TIME WITH CRAWLER CRANE FOR THE STRUCTURAL STEEL AREA COVERAGE. THE BUILDING HEIGHT IS 25MTR.

600MT OF STEEL USED.

DESIGN,  
FABRICATION &  
ERECTION BY GSS



MUSCAT CITY CENTRE – CINEMA UPGRADE & RE-DEVELOPMENT WORKS





CHALLENGING FAST TRACK PROJECT FOR MAJID AL FUTTAIM GROUP OF COMPANIES. THE STRUCTURAL STEEL WAS INSTALLED IN THE TOP OF REINFORCEMENT CONCRETE GROUND STRUCTURE IN VERY CONGESTED AREA. IN ERECTION TIME WITH TOWER CRANE FOR THE STRUCTURAL STEEL AREA COVERAGE. THE BUILDING HEIGHT IS 25MTR.

600MT OF STEEL USED.

DESIGN,  
FABRICATION &  
ERECTION BY GSS



MUSCAT CITY CENTRE – CINEMA UPGRADE & RE-DEVELOPMENT WORKS





- MORE THAN 400 MT OF STEEL STRUCTURE
- DESIGN, FABRICATION & ERECTION BY GSS
- TYPE OF STRUCTURE  
WARE HOUSE  
STEEL STRUCTURE BUILDING  
PRE-ENGINEERING TYPE



TMMS PROPOSED WORKSHOP AT NIZWA





- MORE THAN 200 MT OF STEEL STRUCTURE
- DESIGN, FABRICATION & ERECTION BY GSS
- TYPE OF STRUCTURE  
WARE HOUSE  
STEEL STRUCTURE BUILDING  
PRE-ENGINEERING TYPE



AL HILAL WORKSHOP @ RUSAYL



AL HILAL INDUSTRIAL WORKSHOP @ RUSAYL INDUSTRIAL AREA





850 MT OF STEEL  
STRUCTURE.

DESIGN,FABRICATION  
BY GSS &  
ERECTION

TYPE OF STRUCTURE  
WARE HOUSE STEEL  
STRUCTURE  
BUILDING PRE-  
ENGINEERING  
TYPE



AIRBASE RAFO JABREEN PROJECT AT MUSANNAH





300 MT OF STEEL  
STRUCTURE.

DESIGN, FABRICATION  
BY GSS &  
ERECTION

TYPE OF STRUCTURE  
WARE HOUSE STEEL  
STRUCTURE  
BUILDING PRE-  
ENGINEERING  
TYPE



**PROPOSED NEWS PAPER FACTORY @ MISFAH**





MORE THAN  
150 MT OF  
STEEL

CONNECTION  
DESIGN &  
FABRICATION  
BY GSS.

TYPE OF  
STRUCTURE  
TRUSS ROOF  
SYSTEM

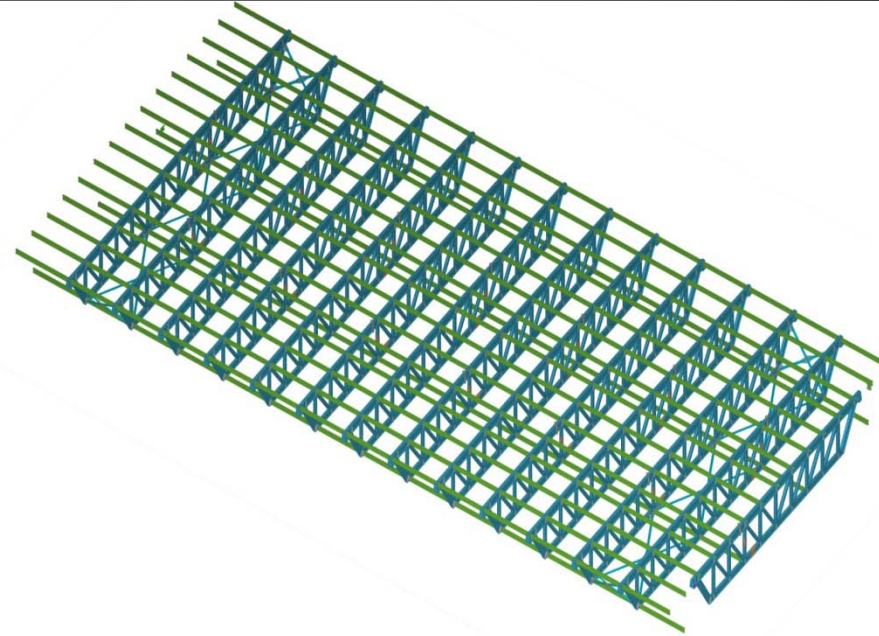
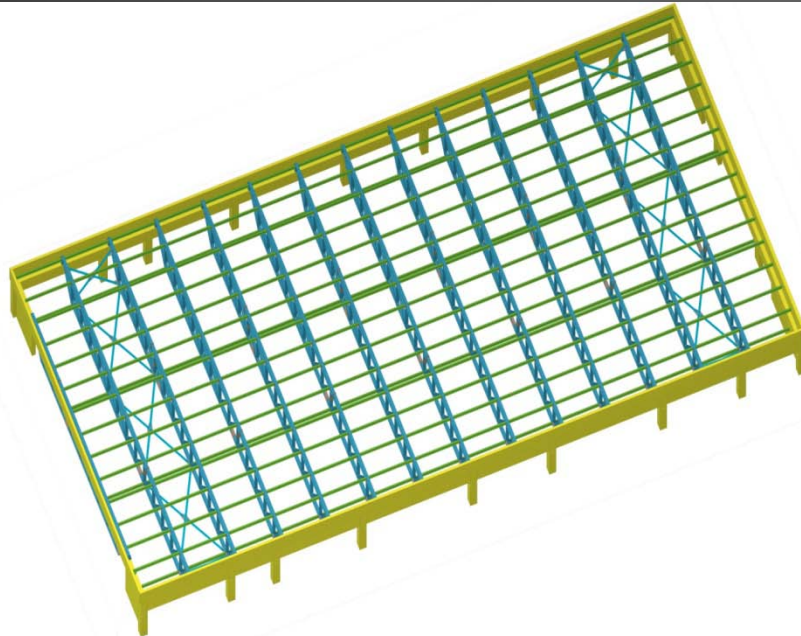

BALLROOM @ SARAYA BANDAR JISSAH HOTEL # 2





- 400 MT OF STEEL STRUCTURE.
- FABRICATION & ERECTION BY GSS
- TYPE OF STRUCTURE  
WARE HOUSE  
STEEL  
STRUCTURE  
BUILDING  
TYPE



PDO WAREHOUSE @ HARWEEL

PDO WAREHOUSE AT RABAB HARWEEL





- 775 MT OF STEEL STRUCTURE.
- FABRICATION & ERECTION BY GSS
- TYPE OF STRUCTURE  
TWO FLOORS  
STEEL  
STRUCTURE  
BUILDING  
TYPE



**RESIDENTIAL COMPLEX AND OPERATION BUILDINGS**





200 MT OF STEEL  
STRUCTURE.

DESIGN,  
FABRICATION &  
ERECTION BY GSS

TYPE OF  
STRUCTURE  
TWO FLOORS  
STEEL  
STRUCTURE  
BUILDING TYPE



MARRIAGE HALL AT AL AMARAT





- 1800 MT OF STEEL STRUCTURE.
- CONNECTION DESIGN, FABRICATION & ERECTION BY GSS
- TYPE OF STRUCTURE PIPE RACK



PRODUCTION STATION PIPE RACK STRUCTURE @ NIMR



## PRODUCTION STATION PIPE RACK STRUCTURE @ NIMR & AMAL





- 400 MT OF STEEL STRUCTURE.
- CONNECTION DESIGN, FABRICATION & ERECTION BY GSS
- TYPE OF STRUCTURE WORKSHOP



HEAVY TRAILER WORKSHOP, MAINTENANCE WORKSHOP & RECREATION CENTER BUILDINGS @ PDO NIMR

HTW, MTW, RC BUILDING @ PDO NIMR





- 20 MT OF STEEL STRUCTURE.
- DESIGN, FABRICATION & ERECTION BY GSS
- TYPE OF STRUCTURE DOME.



DOMESTRUCTURE @ AL BAYAN COLLEGE HALBAN



DOMESTRUCTURE @ AL BAYAN COLLEGE





- 100MT OF STEEL STRUCTURE.
- DESIGN, FABRICATION & ERECTION BY GSS
- TYPE OF STRUCTURE  
FACTORY STEEL STRUCTURE



AL MANAR FISH MEAL & OIL FACTORY @ DUQM

**AL MANAR FISH MEAL & OIL FACTORY @ DUQM**